U.S. ARMY. TRANSPORT
THOMAS.

U.S.A. TRANSPORT SHERIDAN LOADING HAY.

TURRILL & MILLER, PHOTO. S.F

U.S. ARMY TRANSPORT
SHERIDAN.
U.S.A, TRANSPORT SHERIDAN.
TURRILL & MILLER, PHOTO. N.Y.

U.S.A, TRANSPORT SHERIDAN.

TURRILL & MILLER, PHOTO. S.F

LAUNCHING U.S.S. SOUTH DAKOTA, JULY 21, 1904.

TURRILL & MILLER, PHOTO. S. F.

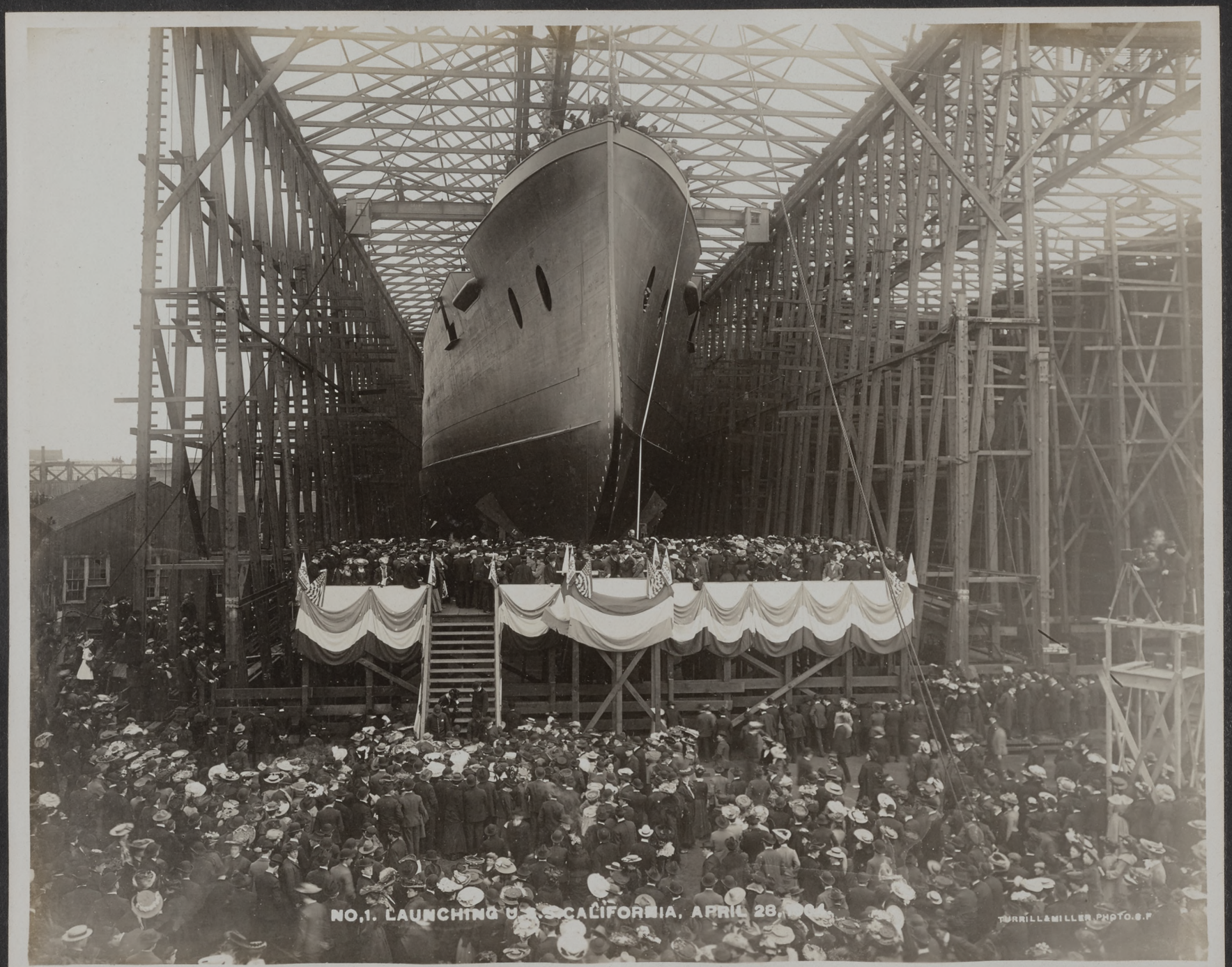

NO.1. LAUNCHING U.S.S. CALIFORNIA, APRIL 28.

TURRILL & MILLER PHOTO. S.F

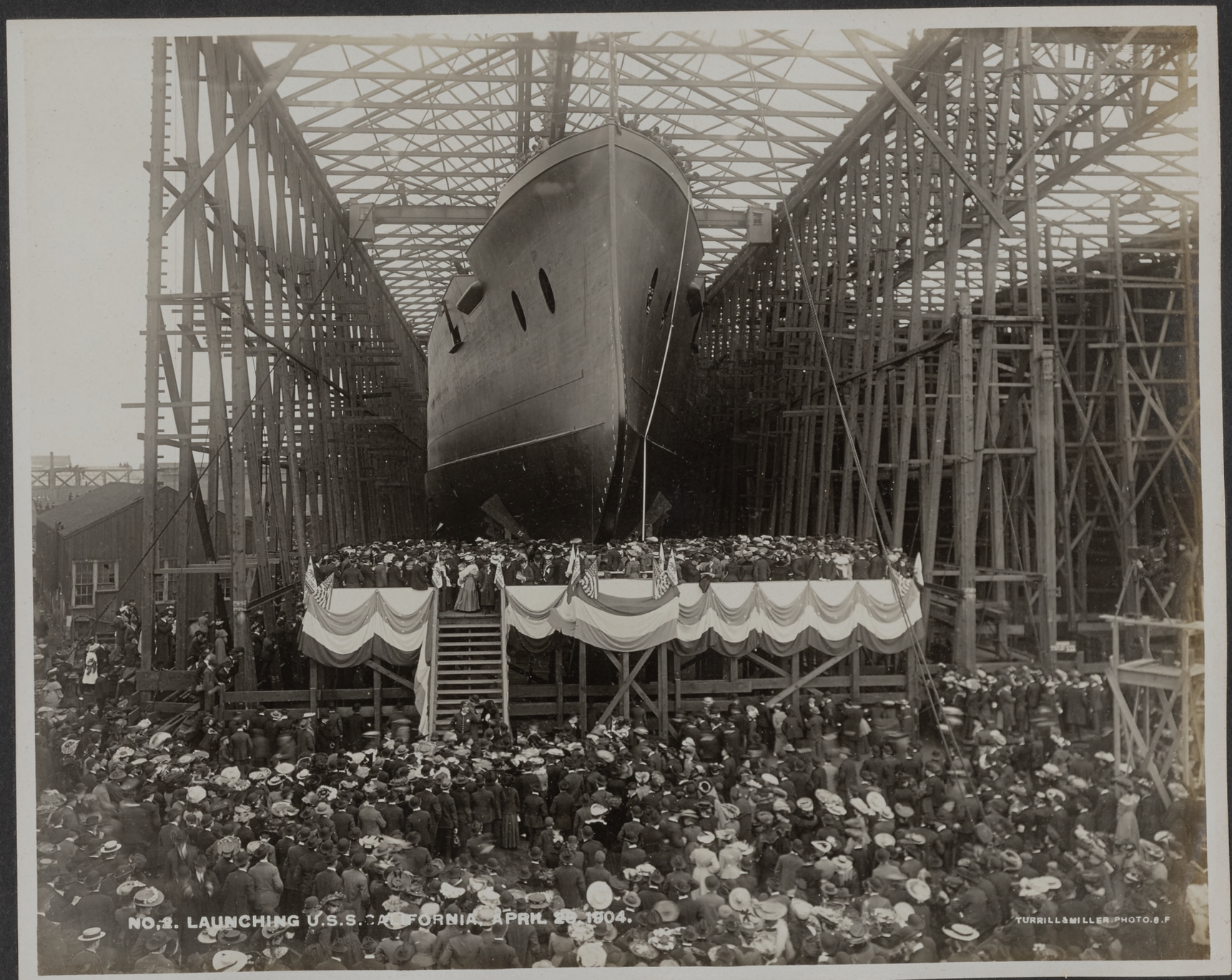
NO.2. LAUNCHING U.S.S. CALIFORNIA. APRIL 28, 1904.
TURRILL & MILLER PHOTO. S.F.

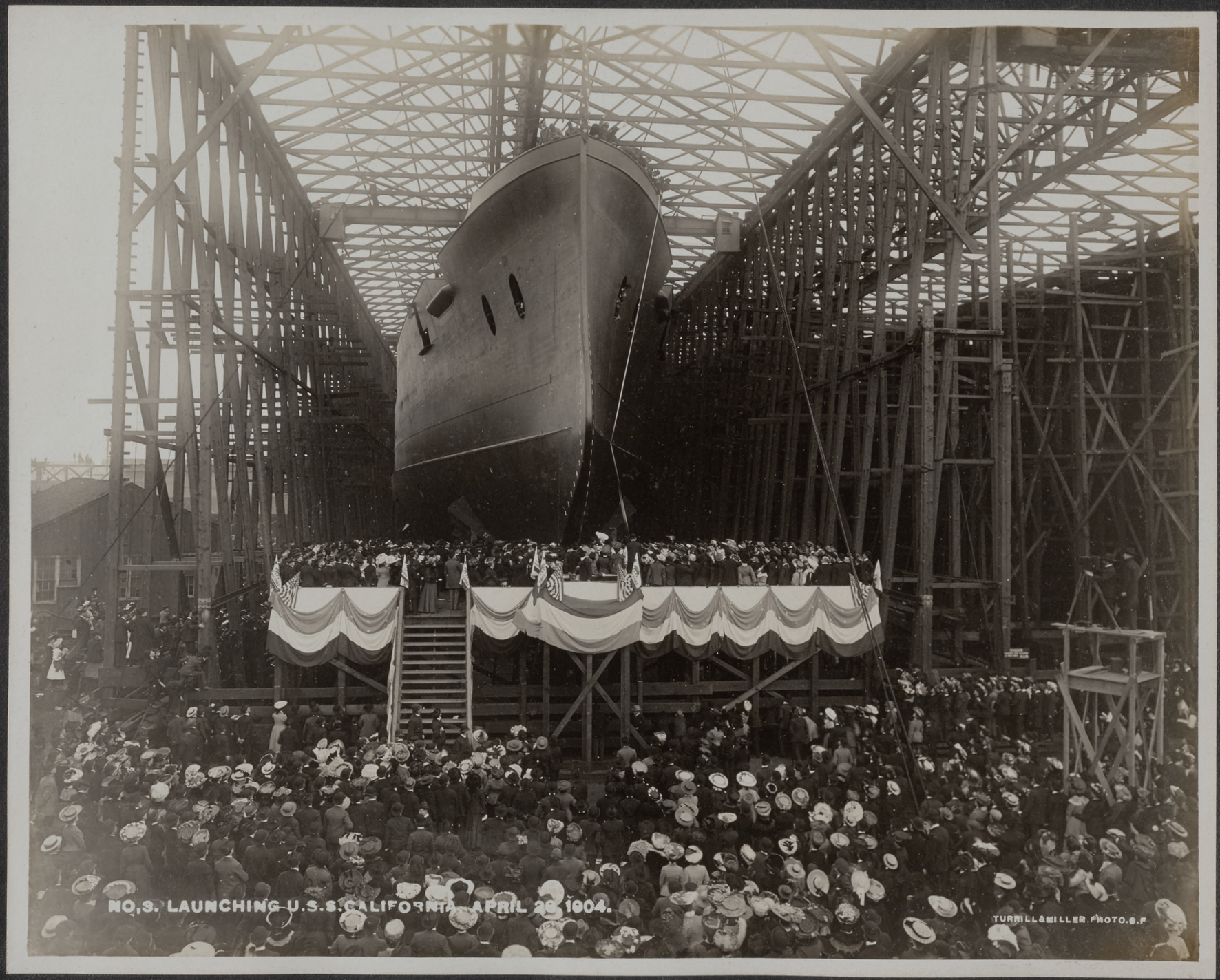
NO.3. LAUNCHING U.S.S. CALIFORNIA. APRIL 28 1904.
TURRILL & MILLER. PHOTO. S.F.

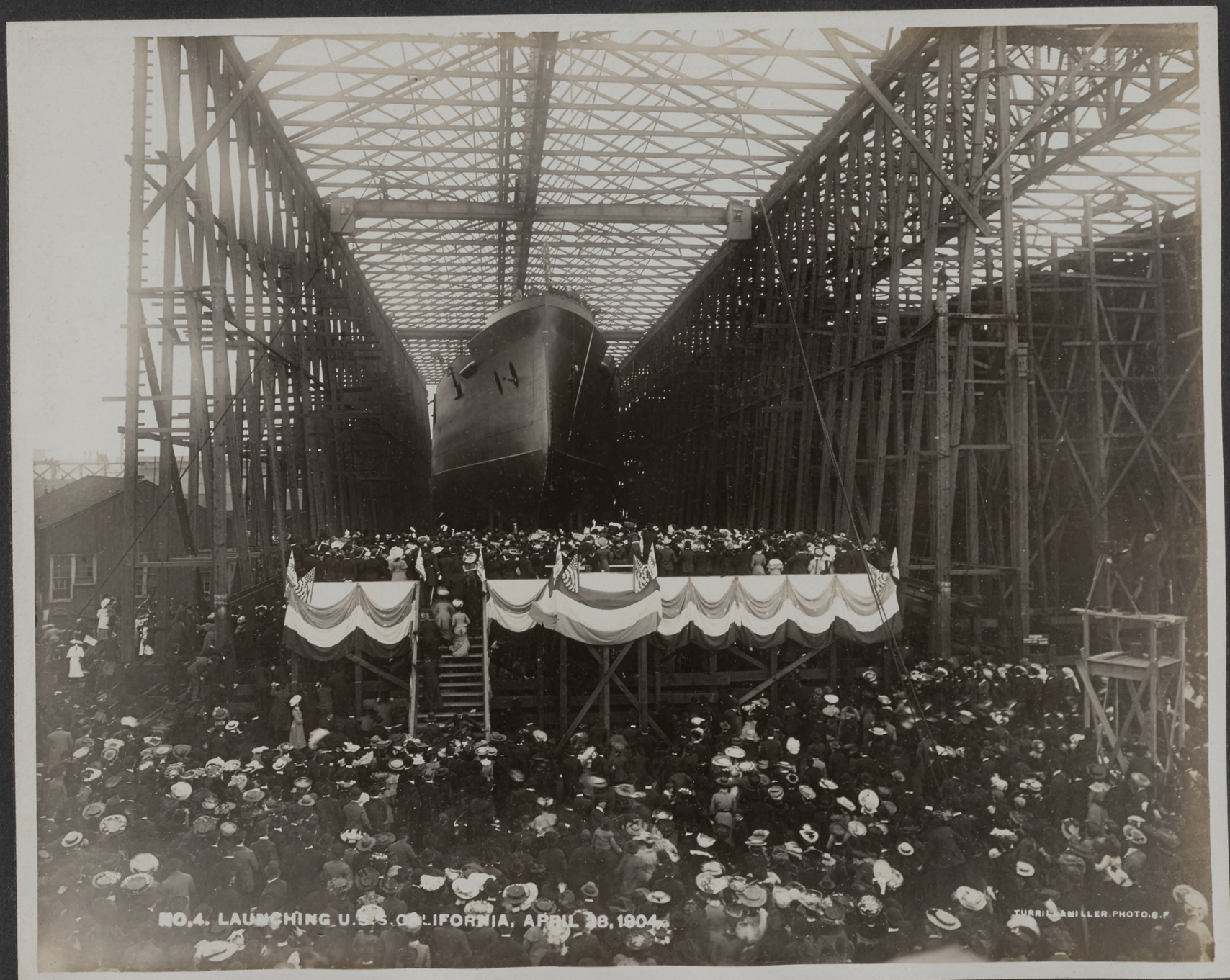
NO.4. LAUNCHING U.S.S. CALIFORNIA, APRIL 28, 1904.
TURRILL & MILLER, PHOTO. S.F.

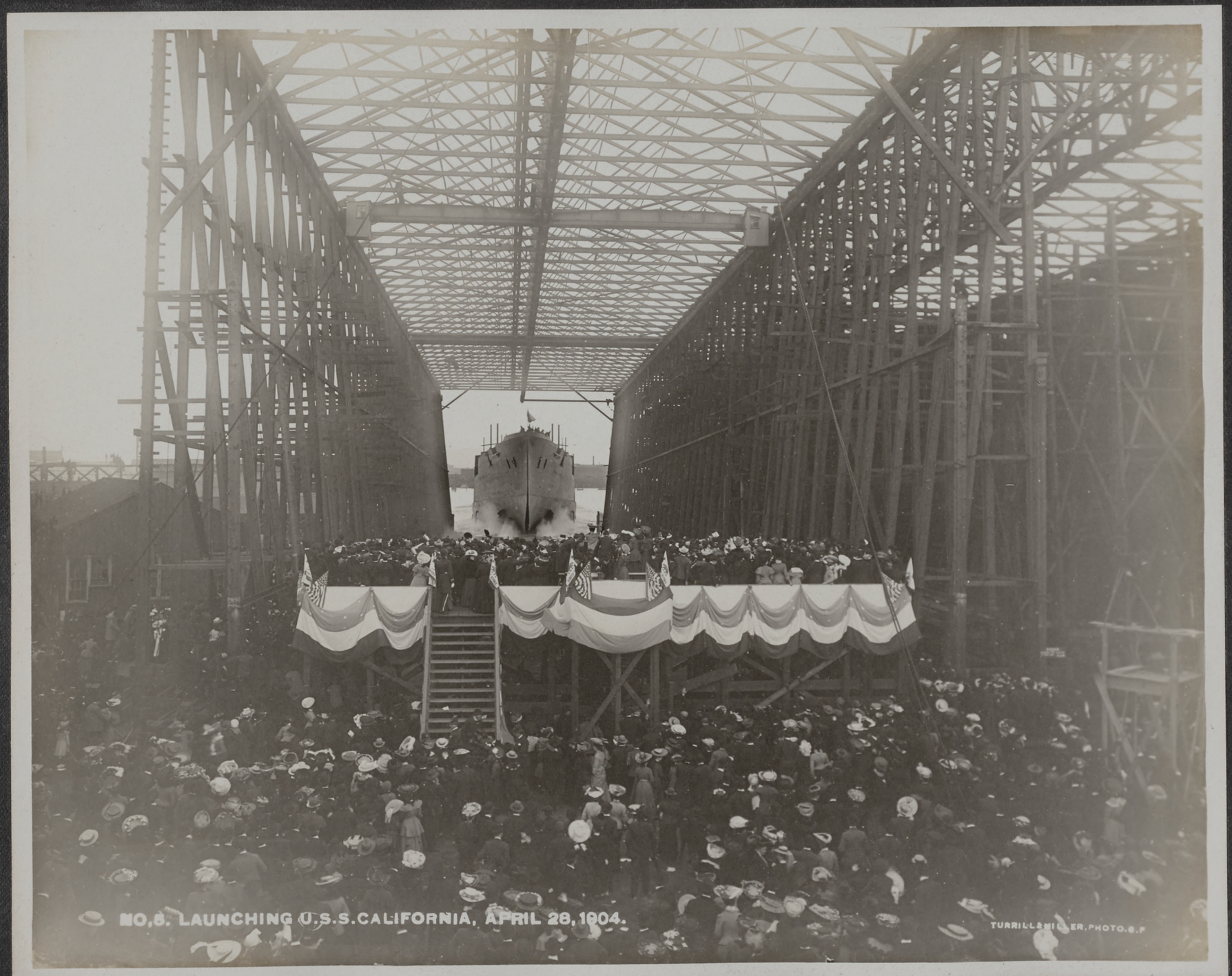

NO.8. LAUNCHING U.S.S.CALIFORNIA, APRIL 28,1904.

TURRILL&MILLER, PHOTO.S.F

NO.6. LAUNCHING U.S.S.CALIFORNIA, APRIL 28, 1904.
TUTTILL&MILLER, PHOTO.S.F.

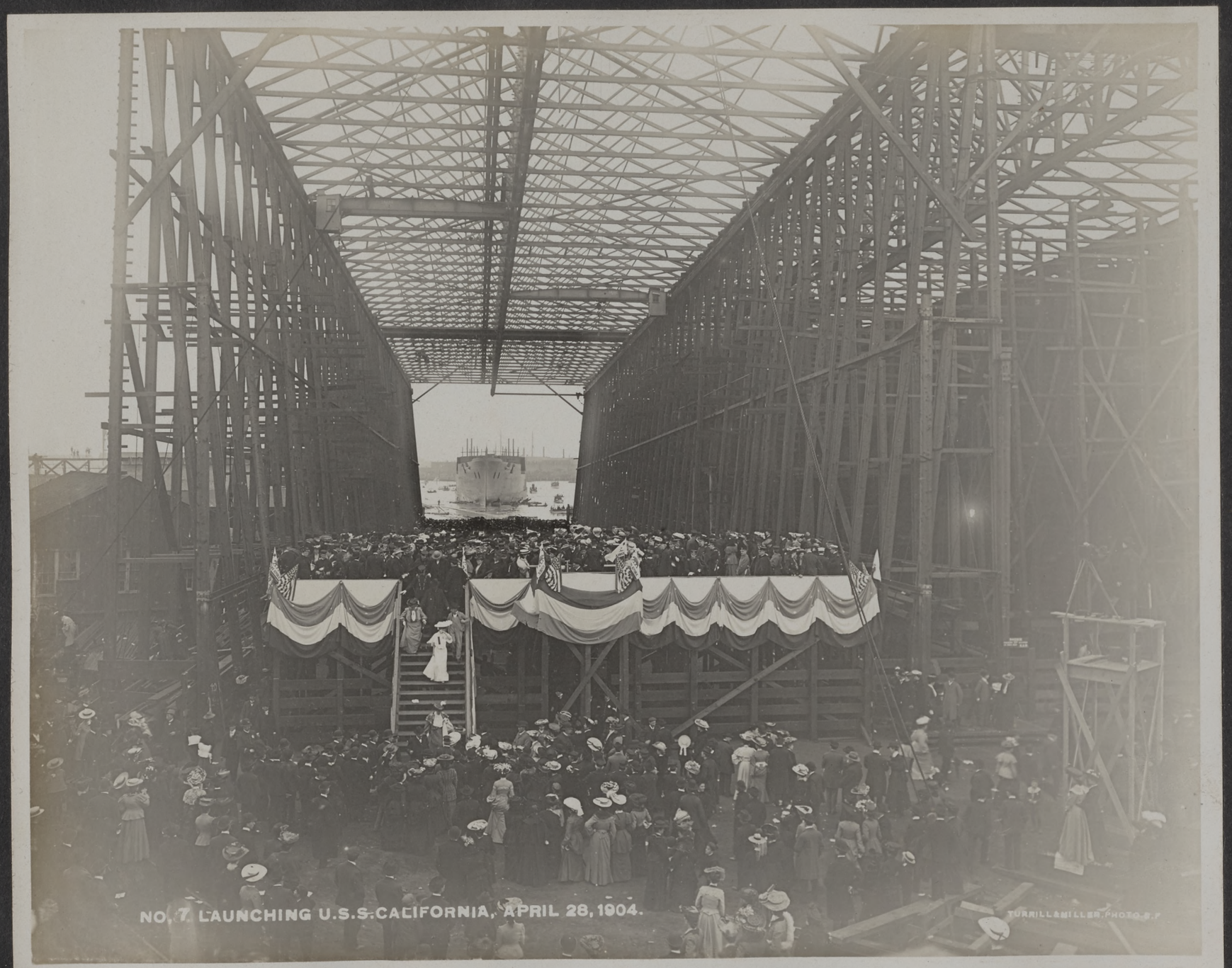

NO. 7. LAUNCHING U.S.S. CALIFORNIA, APRIL 28, 1904.

TURRILL & MILLER, PHOTO'S.

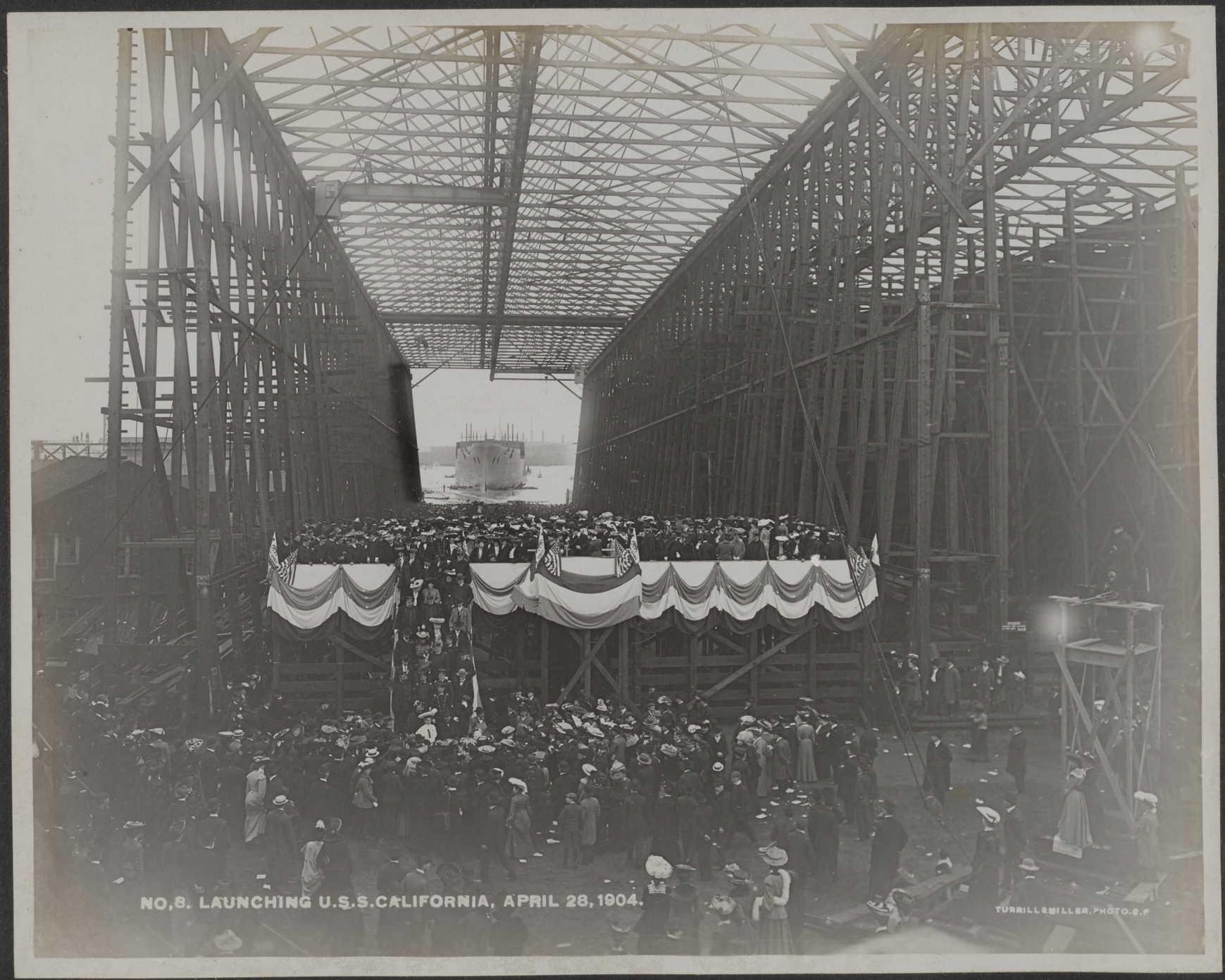
NO.8. LAUNCHING U.S.S.CALIFORNIA, APRIL 28, 1904.
TURRILL & MILLER, PHOTO. S.F.

NO.1 LAUNCHING U,S.S. MILWAUKEE
UNION IRON WORKS, SAN FRANCISCO, SEP.10,1904.

NO.2 LAUNCHING U,S.S. MILWAUKEE,
UNION IRON WORKS, SAN FRANCISCO, SEP.10,1904.

8
7
6
5
4
3
2
1
0
9
8
7
6
5
4
3
NO.3 LAUNCHING U.S.S. MILWAUKEE,
UNION IRON WORKS, SAN FRANCISCO, SEP.10,1904.
COPYRIGHT.1904 BY TURRILL & MILLER
TURRILL & MILLER, PHOTO'S

NO.4 LAUNCHING U.S.S. MILWAUKEE.
UNION IRON WORKS, SAN FRANCISCO, SEP. 10, 1904.
TURRILL & MILLER, PHOTO.

NO.5 LAUNCHING U.S.S. MILWAUKEE.
UNION IRON WORKS, SAN FRANCISCO, SEP. 10, 1904.

NO.6 LAUNCHING U.S.S. MILWAUKEE,
UNION IRON WORKS, SAN FRANCISCO, SEP.10,1904.

TURRILL & MILLER, PHOTO. S.F

NO.1.
U.S.S. OHIO. HUNTER'S POINT. SAN FRANCISCO, JULY 16.1904.
TURRILL & MILLER, PHOTO. S.F.

NO.2.
U.S.S. OHIO. HUNTER'S POINT. SAN FRANCISCO, JULY 19.1904.
TURRILL & MILLER. PHOTO.

NO.3.
U.S.S. OHIO. HUNTER'S POINT. SAN FRANCISCO. JULY 19. 1904.
TURRILL & MILLER, PHOTO. S.F.

NO.5.

U.S.S. OHIO. HUNTER'S POINT. SAN FRANCISCO, JULY 16.1904.

TURRILL & MILLER, PHOTO. S.F.

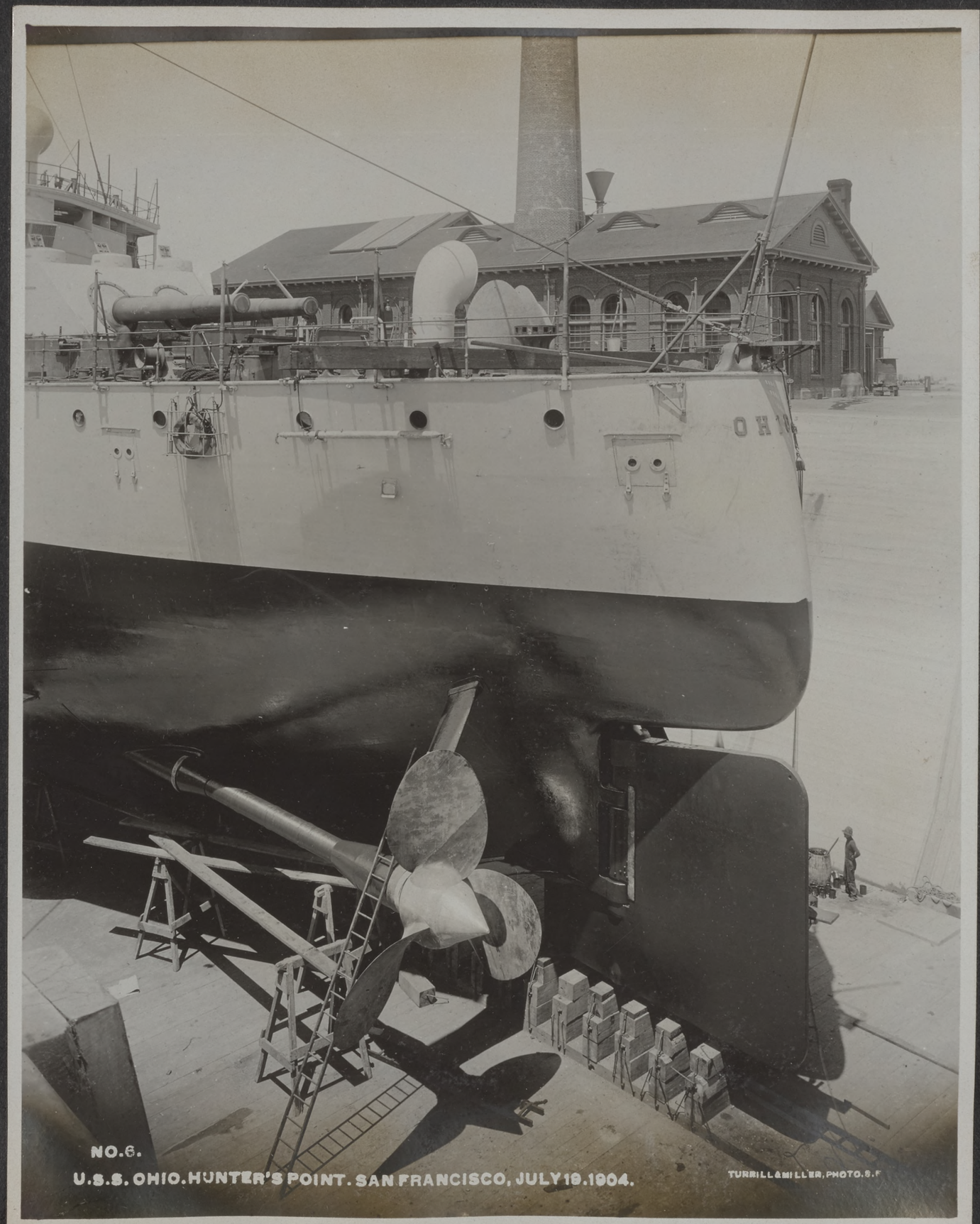
NO.6.
U.S.S. OHIO. HUNTER'S POINT. SAN FRANCISCO, JULY 19. 1904.
TURRILL & MILLER, PHOTO. S.F.

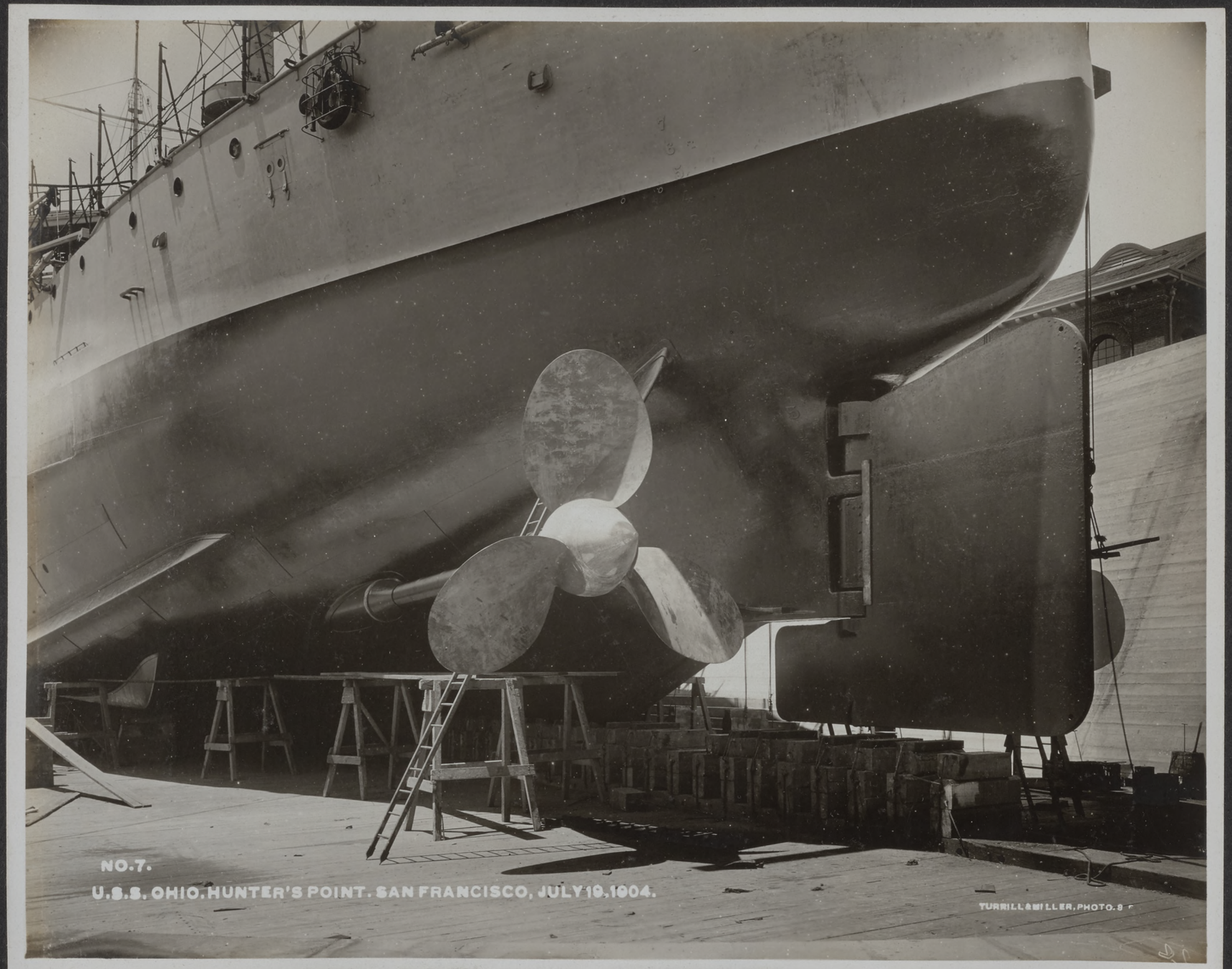

NO.7.

U.S.S. OHIO. HUNTER'S POINT. SAN FRANCISCO, JULY 19, 1904.

TURRILL & MILLER, PHOTO.

NO.8.

U.S.S. OHIO. HUNTER'S POINT. SAN FRANCISCO, JULY 19. 1904.

TURRILL & MILLER, PHOTO. S.F

NO.9.
U.S.S. OHIO. HUNTER'S POINT. SAN FRANCISCO, JULY 16. 1904.

TURRILL & MILLER, PHOTO. S.F

NO.10.

TRIAL TRIP U.S.S. OHIO. SAN FRANCISCO BAY, JULY 26,1904.

TURRILL & MILLER, PHOTO. S.F.

NO.11.
TRIAL TRIP U.S.S. OHIO. SAN FRANCISCO BAY, JULY 26.1904.

TURRILL & MILLER, PHOTO. S.F

NO.12.

TRIAL TRIP U.S.S. OHIO. SAN FRANCISCO BAY, JULY 26.1904.

TURRILL & MILLER, PHOTO. S. F.

NO.13.
NO.13.

TRIAL TRIP U.S.S. OHIO. SAN FRANCISCO BAY, JULY 26.1904.

TURRILL & MILLER, PHOTO. S.F

NO. 14.
TRIAL TRIP U.S.S. OHIO. SAN FRANCISCO BAY, JULY 26. 1904.

NO. 15.
TRIAL TRIP U.S.S. OHIO. SAN FRANCISCO BAY, JULY 26. 1904.

NO.16.

TRIAL TRIP U.S.S. OHIO. SAN FRANCISCO BAY, JULY 26.1904.

TURRILL & MILLER, PHOTO. S.F.

NO.17.

TRIAL TRIP U.S.S. OHIO. SAN FRANCISCO BAY, JULY 26.1904.

TURRILL & MILLER, PHOTO. S.F.

NO.18. U.S.S. OHIO.

TURRILL & MILLER,, PHOTO. S.F

NO.19. U.S.S. OHIO.

NO.20. U.S.S. OHIO.

TURRILL&MILLER., PHOTO. B.F

NO.21. U.S.S. OHIO.

TURRILL & MILLER,, PHOTO. S.F.

NO. 1.
MONGOLIA IN HUNTERS POINT DRYDOCK.

TURRILL & MILLER, PHOTO. S.F.

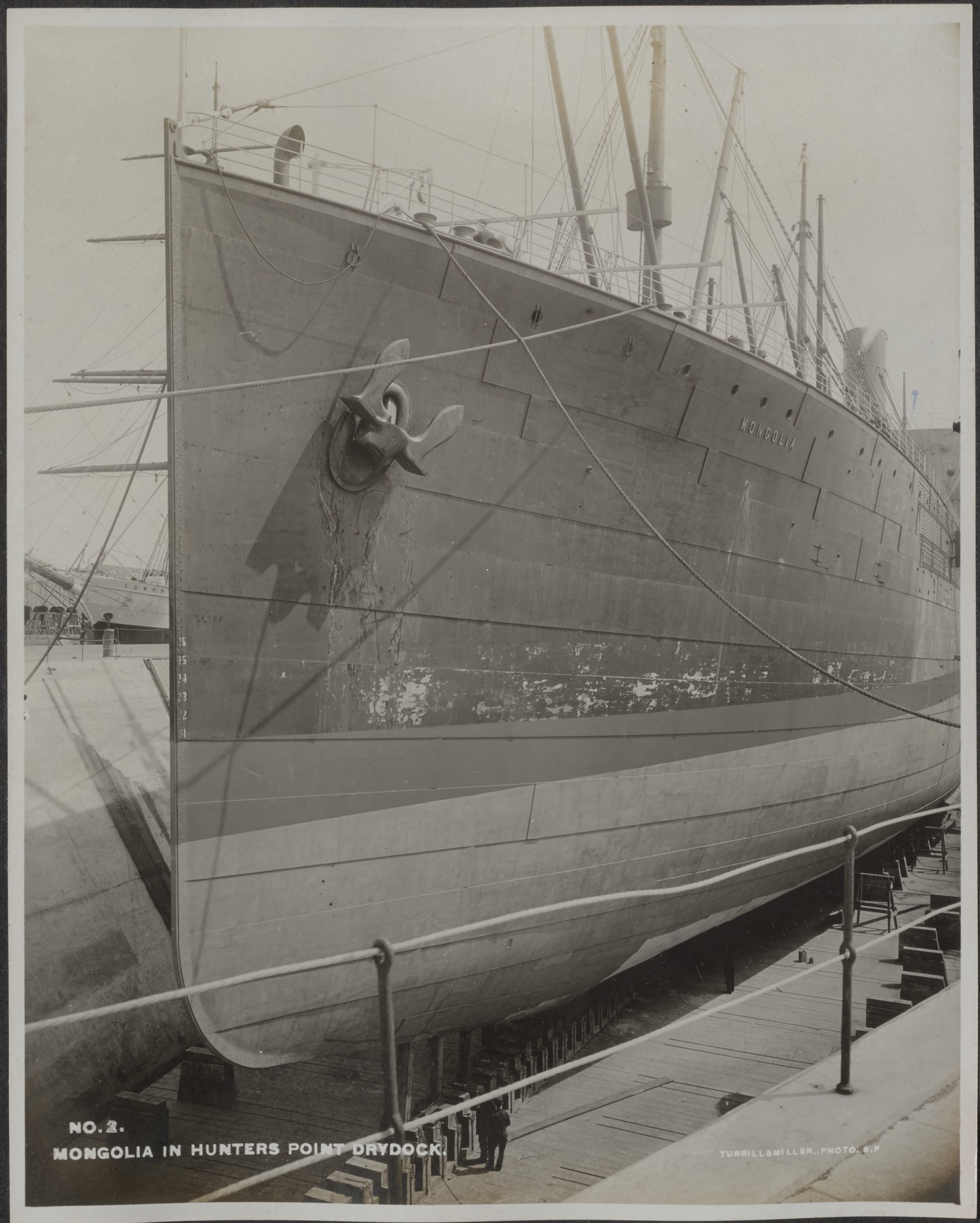

NO. 2.
MONGOLIA IN HUNTERS POINT DRYDOCK.

TURRILL & MILLER, PHOTO. S.F.

NO. 3.
MONGOLIA IN HUNTERS POINT DRYDOCK.

TURRILL & MILLER, PHOTO. S.F

NO. 4.
MONGOLIA IN HUNTERS POINT DRYDOCK.

TORRILL & MILLER, PHOTO. S. F.

NO. 5.

MONGOLIA IN HUNTERS POINT DRYDOCK.

TURRILL & MILLER, PHOTO. S.F

NAVAL RESERVE S.S. MARION.

TURRILL & MILLER, PHOTO. & F

HAY SCHOONERS
TURRILL & MILLER, PHOTO. S.F.

SLOCUM
W
W
TURRILL & MILLER, PHOTO. S.F.

GENERAL FRISBIE
GENERAL FRISBIE.

VALLEJO AND MARE ISLAND NAVY YARD.
GENERAL FRISBIE.
TURRILL & MILLER, PHOTO. S.F

U.S.S. ALBATROSS.

TURRILL & MILLER, PHOTO. S.F.

HARRILL & MILLER, PHOTO. S.F

TURRILL & MILLER, PHOTO. S.F.

TURRILL & MILLER, PHOTO. S.F

MADE BY PACIFIC STEEL & WIRE CO.
FOR U.S.S. ALBATROSS
PLOW STEEL
TRAWL LINE
36000 FT. 5/8 DIA.
SAN FRANCISCO
TURRILL & MILLER, PHOTO. S.F.

MADE BY PACIFIC STEEL & WIRE CO.
SAN FRANCISCO.
FOR U.S.S. ALBATROSS
PLOW STEEL
TRAWL LINE
3/8 DIA.
AUG
1904
TURRILL & MILLER, PHOTO. S.F

S.S. MARIPOSA LEAVING SAN FRANCISCO ON HER FIRST VOYAGE
AS AN OIL BURNER, JULY 15, 1902.

TURRILL & MILLER, PHOTO. S.F

S.S, MARIPOSA LEAVING SAN FRANCISCO ON HER FIRST VOYAGE AS AN OIL BURNER, JULY 15, 1902.

TURRILL & MILLER, PHOTO. S.F

TRANS PACIFIC STEAMSHIP LOADING FUEL OIL.

TURRILL & MILLER, PHOTO. S.F.

U,S.ARMY TRANSPORT LOGAN LOADING COAL.

TURRILL & MILLER, PHOTO. S.F.

ARROW
ARROW
TURRILL&MILLER,,PHOTO. S.F

ARROW

ONISBO